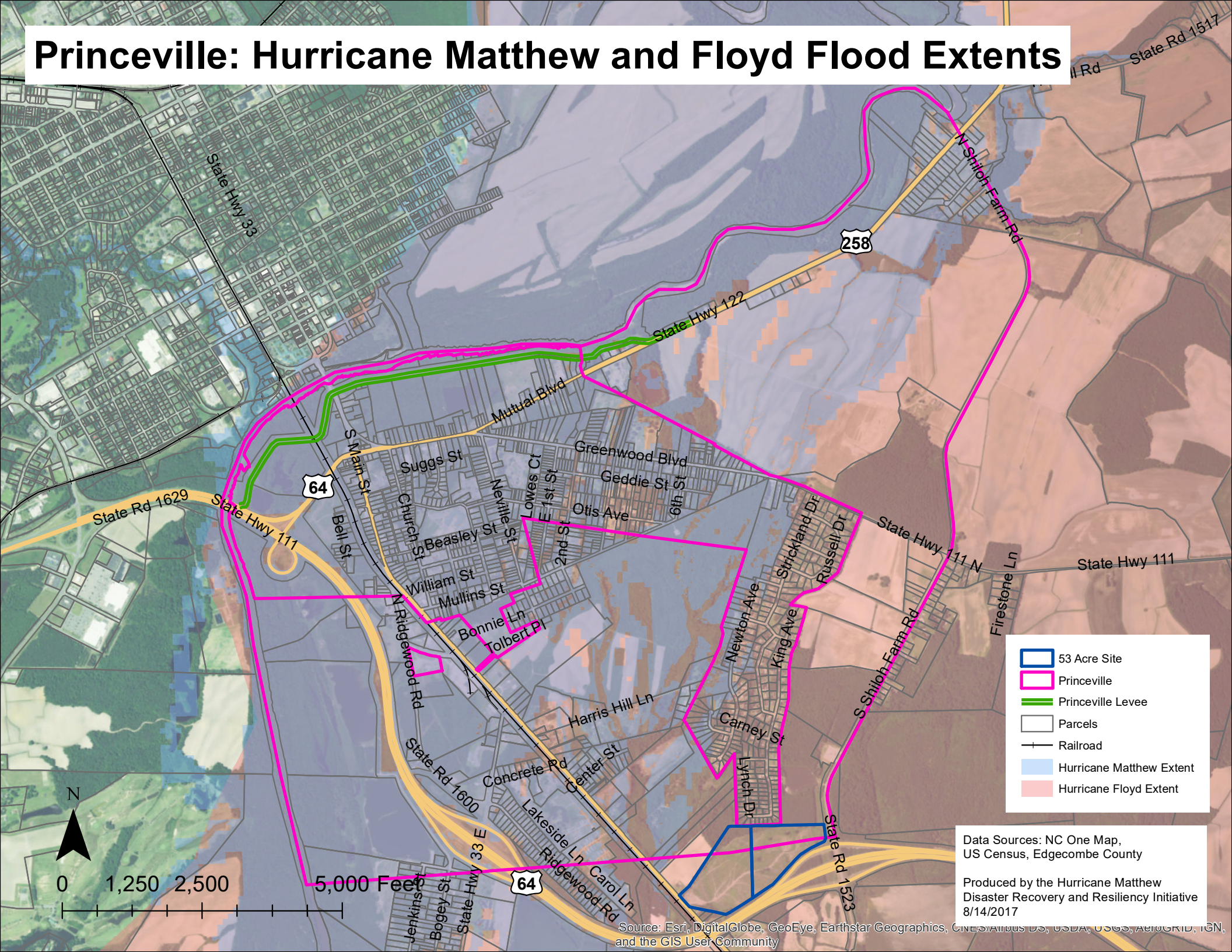Princeville: Hurricane Matthew and Floyd Flood Extents